

From the Musical "BELLS ARE RINGING"

THE PARTY'S OVER

Vocal Arrangement by
JOHNNY WARRINGTON

MALE VOCAL
Low Note (D) High Note
A D

Words by BETTY COMDEN
and ADOLPH GREEN
Music by JULE STYNE

Vocal

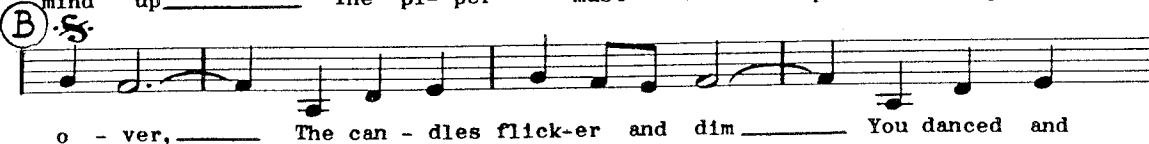
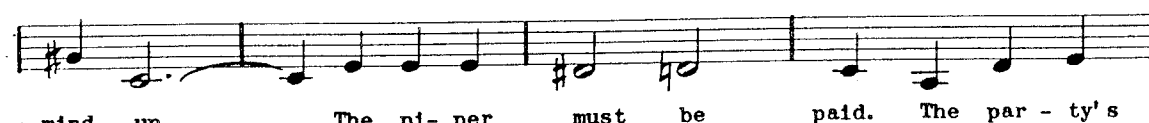
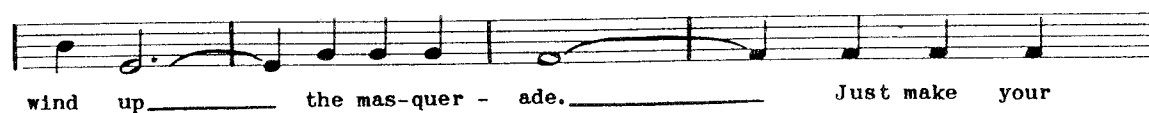
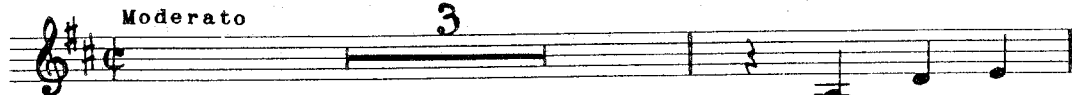

Copyright © 1956 by Betty Comden, Adolph Green and Jule Styne
Stratford Music Corporation, Owner of publication and allied rights throughout the world
Chappell & Co. Inc. and G. Schirmer, Inc., New York, N. Y. Sole selling agents
International Copyright Secured ALL RIGHTS RESERVED including public performance for profit
Any arrangement or adaptation of this composition without the consent of the owner is an infringement of copyright
Made in U. S. A.

From the Musical "BELLS ARE RINGING"

THE PARTY'S OVER

Arranged by
JOHNNY WARRINGTON

FOX-TROT

Words by BETTY COMDEN
and ADOLPH GREEN
Music by JULE STYNE

Violins A-B C

Moderately

mf

f

saxes

mf

A

mf

Rov. Trot
-2-
Violins A. B. C.

(B)

(C)

From the Musical "BELLS ARE RINGING"

THE PARTY'S OVER

Vocal Arrangement by
JOHNNY WARRINGTON

MALE VOCAL
Low Note **(D)** High Note
A D

Words by BETTY COMDEN
and ADOLPH GREEN
Music by JULE STYNE

Violins A-B (Conductor)

Moderato

f Brass

(Voice)

A Brass

(Melody)

div.

Malévozal -2-
Violins A . B. (Conductor)

(B) *f.*
Brass

(C)

1. *to letter (B)*
(Voice)

2. *rit.*
Brass

From the Musical "BELLS ARE RINGING"

THE PARTY'S OVER

Arranged by
JOHNNY WARRINGTON

FOX-TROT

Words by BETTY COMDEN
and ADOLPH GREEN
Music by JULE STYNE

1st Sax. E♭ Alto

Moderately

Copyright © 1956 by Betty Comden, Adolph Green and Jule Styne
Stratford Music Corporation, Owner of publication and allied rights throughout the world
Chappell & Co. Inc. and G. Schirmer, Inc., New York, N. Y. Sole selling agents
ALL RIGHTS RESERVED including public performance for profit
International Copyright Secured
Any arrangement or adaptation of this composition without the consent of the owner is an infringement of copyright
Made in U. S. A.

-2-
1st Eb Alto Saxophone

(B)

(C)

From the Musical "BELLS ARE RINGING"

THE PARTY'S OVER

Vocal Arrangement by
JOHNNY WARRINGTON

MALE VOCAL
Low Note A High Note D
A (D) D

Words by BETTY COMDEN
and ADOLPH GREEN
Music by JULE STYNE

1st Sax. E \flat Alto

Moderato

strgs.

f *mp*

A

B

cresc.

C

f *mf*

1. to letter (B) 2.

rit.

Copyright © 1956 by Betty Comden, Adolph Green and Jule Styne

Stratford Music Corporation, Owner of publication and allied rights throughout the world

Chappell & Co., Inc. and G. Schirmer, Inc., New York, N. Y. Sole selling agents

International Copyright Secured

ALL RIGHTS RESERVED including public performance for profit

Made in U. S. A.

Any arrangement or adaptation of this composition without the consent of the owner is an infringement of copyright

from the musical "BELLS ARE RINGING"
THE PARTY'S OVER

Arranged by
JOHNNY WARRINGTON

FOX-TROT

Words by **BETTY COMDEN**
and **ADOLPH GREEN**
Music by **JULE STYNE**

3rd Sax. Eb Alto

Moderately

3rd Eb Alto Saxophone

soli
no soli

(B)

cresc.
no soli
soli

(C)

f
mf

1. *mf* *soli*
2. *f*

From the Musical "BELLS ARE RINGING"

THE PARTY'S OVER

Vocal Arrangement by
JOHNNY WARRINGTON

MALE VOCAL
Low Note (D) High Note D
A D

Words by BETTY COMDEN
and ADOLPH GREEN
Music by JULE STYNE

3rd Sax. E \flat Alto

Moderato

f *mp*

A

3

B *f*

cresc.

C *f* *mf*

1 3

1. to letter (B) 2.

rit.

2nd Bb Tenor Saxophone

sol
mf

(B)

Bring Out
3

no soli
cresc.
sol

(C)

f
mf

A

3
3

1. sol
mf
2. f

From the Musical "THESE ARE THE RINGING"

THE PARTY'S OVER

FOX-TROT

Words by BETTY COMDEN
and ADOLPH GREEN
Music by JULE STYNE

Arranged by
JOHNNY WARRINGTON

2nd Sax. B \flat Tenor

Moderately

From the Musical "BELLS ARE RINGING"

THE PARTY'S OVER

Vocal Arrangement by
JOHNNY WARRINGTON

MALE VOCAL
Low Note A High Note D
(D)

Words by BETTY COMDEN
and ADOLPH GREEN
Music by JULE STYNE

2nd Sax. B \flat Tenor

Moderato

f *mp*

(A)

f *mf*

cresc.

(B)

(C)

1. to letter (B) 2. rit.

THE PARTY'S OVER

FOX-TROT

Words by BETTY COMDEN
and ADOLPH GREEN
Music by JULE STYNE

Arranged by
JOHNNY WARRINGTON

4th Sax. B \flat Tenor

Moderately

-2-
4th Bb Tenor Saxophone

soli
no soli

B

cresc.
soli
no soli

C

f
mf

1. *mf* *soli*
2. *f*

From the Musical "BELLS ARE RINGING"

THE PARTY'S OVER

Vocal Arrangement by
JOHNNY WARRINGTON

MALE VOCAL
Low Note A (D) High Note D

Words by BETTY COMDEN
and ADOLPH GREEN
Music by JULE STYNE

4th Sax. B \flat Tenor

Moderato

f *mp*

A

B

C

f *mf*

cresc.

1. to letter (B) 2.

rit.

From the Musical "BELLS ARE RINGING"

THE PARTY'S OVER

FOX-TROT

Words by BETTY COMDEN
and ADOLPH GREEN
Music by JULE STYNE

GTON

5th Sax. E \flat Baritone

Moderately

mf

f

sol

mf

mf

5th Eb Baritone Saxophone

From the Musical "BELLS ARE RINGING"

THE PARTY'S OVER

Vocal Arrangement by
JOHNNY WARRINGTON

MALE VOCAL
Low Note (D) High Note (D)
A D

Words by BETTY COMDEN
and ADOLPH GREEN
Music by JULE STYNE

5th Sax. E \flat Baritone

Moderato

mp

A

2 3

1

B f

cresc.

C f mf

1. to letter (B) f 2.

rit.

From the Musical "BELLS ARE RINGING"

THE PARTY'S OVER

Vocal Arrangement by
JOHNNY WARRINGTON

MALE VOCAL
Low Note (D) High Note
A D

Words by BETTY COMDEN
and ADOLPH GREEN
Music by JULE STYNE

Flute

Moderato

(A)

(B)

(C)

1. to letter (B) || 2.

rit.

THE PARTY'S OVER

FOX-TROT

Words by BETTY COMDEN
and ADOLPH GREEN
Music by JULE STYNE

Arranged by
JOHNNY WARRINGTON

1st B \flat Trumpet

Moderately

(A)

1st Bb Trumpet

B

Tromb.

C

f

CUP MUTE

no soli

mf

1.

2.

mf

f

Fr. "BILLS B. RINGING"
THE PARTY'S OVER

Arranged by
JOHNNY WARRINGTON

FOX-TROT

Words by **BETTY COMDEN**
and **ADOLPH GREEN**
Music by **JULE STYNE**

2nd B \flat Trumpet

Moderately

2nd Bb Trumpet

B

C

From the Musical "BELLS ARE RINGING"

THE PARTY'S OVER

Vocal Arrangement by
JOHNNY WARRINGTON

MALE VOCAL
Low Note A High Note D
(D)

Words by BETTY COMDEN
and ADOLPH GREEN
Music by JULE STYNE

2nd B \flat Trumpet

Moderato

 - 1.** Starts with a circled letter **C** and an accent symbol. It includes a triplet of eighth notes and a first ending bracket over the final two measures, marked with "1" and "3".
 - 2.** Starts with a box labeled "HAT" above the staff. The music concludes with a *rit.* (ritardando) marking.

Copyright © 1956 by Betty Comden, Adolph Green and Jule Styne
 Stratford Music Corporation, Owner of publication and allied rights throughout the world
 Chappell & Co., Inc. and G. Schirmer, Inc., New York, N. Y. Sole selling agents
 ALL RIGHTS RESERVED including public performance for profit
 International Copyright Secured
 Any arrangement or adaptation of this composition without the consent of the owner is an infringement of copyright
 Made in U. S. A.

From the Musical "BELLS ARE RINGING"

THE PARTY'S OVER

FOX-TROT

Words by BETTY COMDEN
and ADOLPH GREEN
Music by JULE STYNE

Arranged by
JOHNNY WARRINGTON

3rd B \flat Trumpet

Moderately

-2-
3rd Bb Trumpet

B

soli
mf

C

f
CUP MUTE
no soli

OPEN

1.
2.
mf
f

From the Musical "BELLS ARE RINGING"

THE PARTY'S OVER

Vocal Arrangement by
JOHNNY WARRINGTON

MALE VOCAL
Low Note (D) High Note D
A D

Words by BETTY COMDEN
and ADOLPH GREEN
Music by JULE STYNE

3rd B \flat Trumpet

4TH TRUMPET

THE PARTY'S OVER

FOX-TROT

Moderately

①

②

③

4th Trumpet

The Party's Over

Seven sets of empty musical staves for the 4th Trumpet part, arranged vertically below the first three systems.

in the Musical "BELLS ARE RINGING"

THE PARTY'S OVER

Arranged by
JOHNNY WARRINGTON

FOX-TROT

Words by BETTY COMDEN
and ADOLPH GREEN
Music by JULE STYNE

1st Trombone

Moderately

B

obbligato

mp

soli

mf

C

f

CUP MUTE

no soli

mf

OPEN

1.

2.

f

From the Musical "BELLS ARE RINGING"

THE PARTY'S OVER

Vocal Arrangement by
JOHNNY WARRINGTON

MALE VOCAL
Low Note (D) High Note
A D

Words by BETTY COMDEN
and ADOLPH GREEN
Music by JULE STYNE

1st Trombone

Moderato

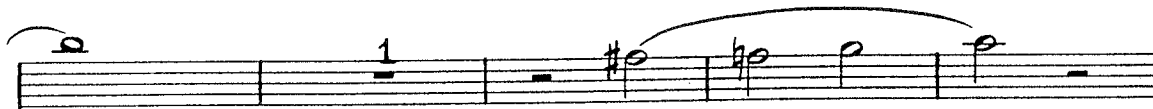

From the Musical "BELLS ARE RINGING"

THE PARTY'S OVER

Arranged by
JOHNNY WARRINGTON

FOX-TROT

Words by BETTY COMDEN
and ADOLPH GREEN
Music by JULE STYNE

2nd Trombone

Moderately

2nd Trombone

(B)

obbligato

mp

soli

mf

(C)

f

CUP MUTE

no soli

mf

OPEN

1.

2.

mf

f

From the Musical "BELLS ARE RINGING"

THE PARTY'S OVER

Vocal Arrangement by
JOHNNY WARRINGTON

MALE VOCAL
Low Note A High Note D
(D)

Words by BETTY COMDEN
and ADOLPH GREEN
Music by JULE STYNE

2nd Trombone

Moderato

Copyright © 1956 by Betty Comden, Adolph Green and Jule Styne
Stratford Music Corporation, Owner of publication and allied rights throughout the world
Chappell & Co. Inc. and G. Schirmer, Inc., New York, N. Y. Sole selling agents

International Copyright Secured

ALL RIGHTS RESERVED including public performance for profit

Made in U. S. A.

Any arrangement or adaptation of this composition without the consent of the owner is an infringement of copyright

From the Musical "BELLS ARE RINGING"

THE PARTY'S OVER

Arranged by
JOHNNY WARRINGTON

FOX-TROT

Words by BETTY COMDEN
and ADOLPH GREEN
Music by JULE STYNE

3rd Trombone

Moderately

-2-
3rd Trombone

obbligato

B

3 3

soli
mf

C

f
CUP MUTE
no soli
mf

OPEN

1. 2.
mf f

From the Musical "BELLS ARE RINGING"

THE PARTY'S OVER

Vocal Arrangement by
JOHNNY WARRINGTON

MALE VOCAL
Low Note A (D) High Note D

Words by BETTY COMDEN
and ADOLPH GREEN
Music by JULE STYNE

3rd Trombone

Moderato

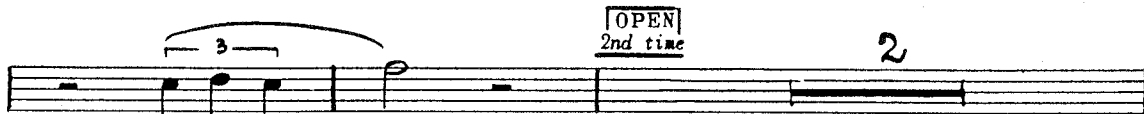

4TH TROMBONE

THE PARTY'S OVER

FOX-TROT

Moderately

(A)

(B)

The Party's Over. - fox trot

4th Trombone

Soli mf f C [CUP MUTE]

no soli $\text{r} 37$

1. 2. Fine mf f [OPEN]

4TH TROMBONE

THE PARTY'S OVER
MALE VOCAL (D)

Moderato

(A) [CUP MUTE]

(B) S

(C)

f

mf

[OPEN] (2nd time)

rit (unis)

Two empty staves at the bottom of the page.

From the Musical "BELLS ARE RINGING"

THE PARTY'S OVER

Arranged by
JOHNNY WARRINGTON

FOX-TROT

Words by BETTY COMDEN
and ADOLPH GREEN
Music by JULE STYNE

Guitar

Moderately

Chord progression: $A^b E^b$ D^b9 E^b Cm^6 $A^b m^6$ B^b7 $Fm^7 B^b(-9)$

Dynamic markings: *mf* *f* *mf*

Section A: $A^b E^b$ E^b $Fm^7 B^b(-9)$ $A^b E^b$ E^b $Fm^7 B^b(-9)$ $A^b E^b$ A^b

Dynamic marking: *mf*

Chord progression: $A^b E^b$ A^b E^b Gm^7 E^b9 $E^b(-9)$ A^b $A^b m^6$

Chord progression: Gm^7 E^b Dm^7 G^9 $G^7(-9)$ C^7 F^7 B^b7 $Fm^7 B^b(-9)$

Section B: $A^b E^b$ E^b $Fm^7 B^b(-9)$ $A^b E^b$ E^b $Fm^7 B^b(-9)$

Chord progression: $A^b E^b$ A^b $A^b E^b$ A^b D^b $G^b m^6$ E^b7 E^b7

Dynamic marking: *cresc.*

Section C: A^b Fm^7 B^b7 B^b7 $B^b m^6$ C^7 C^7 C^7 Fm^7 B^b7 $Fm^7 B^b7$

Dynamic markings: *f* *mf*

Chord progression: Gm^7 Cm^7 $Ddim$ Cm^7 F^7 Fm^7 B^b9 $B^b(-9)$

1. E^b $Cdim.$ B^b7 $Fm^7 B^b(-9)$

2. E^b Fm^7 $Fdim$ E^b

Dynamic markings: *mf* *f*

From the Musical "BELLS ARE RINGING"

THE PARTY'S OVER

Vocal Arrangement by
JOHNNY WARRINGTON

MALE VOCAL
Low Note (D) High Note
A D

Words by BETTY COMDEN
and ADOLPH GREEN
Music by JULE STYNE

Guitar

Moderato

Chords: G, Gmaj⁷, G⁷, C⁹, D, Ddim, A⁷, Em⁷, A⁷, G D, D Em⁷ A⁷ G D, D Em⁷ A⁷ G D G, G D G F#m⁷, D⁹, D⁷(-9), G, C⁹, F#m⁷, D, C#m⁷, F#⁹, F#(-9), B⁷, E⁷, A⁷, Em⁷, A⁷, G D, D Em⁷ A⁷, G D, G D, G D, C, Fm⁶, D⁷, D⁷⁺, G E C⁷, A⁷, A⁷⁺, Am⁶, F#m⁷, B⁷, Em⁷, Em, C⁷, A⁷, Em⁷, A⁷, F#m⁷, Bm⁷, Em⁷, Em⁷, A⁹, A⁷(-9), D Ddim, Em⁷, A⁷, D

1. D Ddim Em⁷ A⁷ 2. D

From the "BELLS, BELLING" GING"
THE PARTY'S OVER

Arranged by
JOHNNY WARRINGTON

FOX-TROT

Words by **BETTY COMDEN**
and **ADOLPH GREEN**
Music by **JULE STYNE**

Piano

Moderately

Foxtrot

Piano

(B)

(C)

The fifth system continues the musical development with melodic lines and accompaniment. It features a variety of note values and rests, maintaining the piece's rhythmic and harmonic structure.

From the Musical "BELLS ARE RINGING"

THE PARTY'S OVER

Vocal Arrangement by
JOHNNY WARRINGTON

MALE VOCAL
Low Note A High Note D
A (D) D

Words by BETTY COMDEN
and ADOLPH GREEN
Music by JULE STYNE

Piano

Moderato

Copyright © 1956 by Betty Comden, Adolph Green and Jule Styne
Stratford Music Corporation, Owner of publication and allied rights throughout the world
Chappell & Co., Inc. and G. Schirmer, Inc., New York, N. Y. Sole selling agents
International Copyright Secured ALL RIGHTS RESERVED including public performance for profit
Any arrangement or adaptation of this composition without the consent of the owner is an infringement of copyright

Made in U. S. A.

Male Vocal.

-2-

Piano

(B) *S*

cresc.

(C)

f
mf

rit.

1. *to letter (B)* *S*
2. *rit.*

From the Musical "BELLS ARE RINGING"

THE PARTY'S OVER

Vocal Arrangement by
JOHNNY WARRINGTON

MALE VOCAL
Low Note A High Note D
(D)

Words by BETTY COMDEN
and ADOLPH GREEN
Music by JULE STYNE

Bass

Moderato
pizz.

From the Musical "BELLS ARE RINGING"

THE PARTY'S OVER

Arranged by
JOHNNY WARRINGTON

FOX-TROT

Words by BETTY COMDEN
and ADOLPH GREEN
Music by JULE STYNE

Drums

Moderately

mf f mf

(A)

mf

4 8

(B)

2 4 6 cresc.

(C)

cymb. ring

f mf

2 4

1. 2.

mf f

